

PLAT OF SURVEY -OF-

LOT 1, BLOCK 24 OF GENEVA LAKE CRAWFORD MANUFACTURING COMPANY'S ADDITION
TO GENEVA, LOCATED IN THE CITY OF LAKE GENEVA, WALWORTH COUNTY, WISCONSIN.

SURVEY FOR: REALTY EXECUTIVES INTEGRITY
SURVEY ADDRESS: 600 WALWORTH STREET

WALWORTH STREET

(66' WIDE)

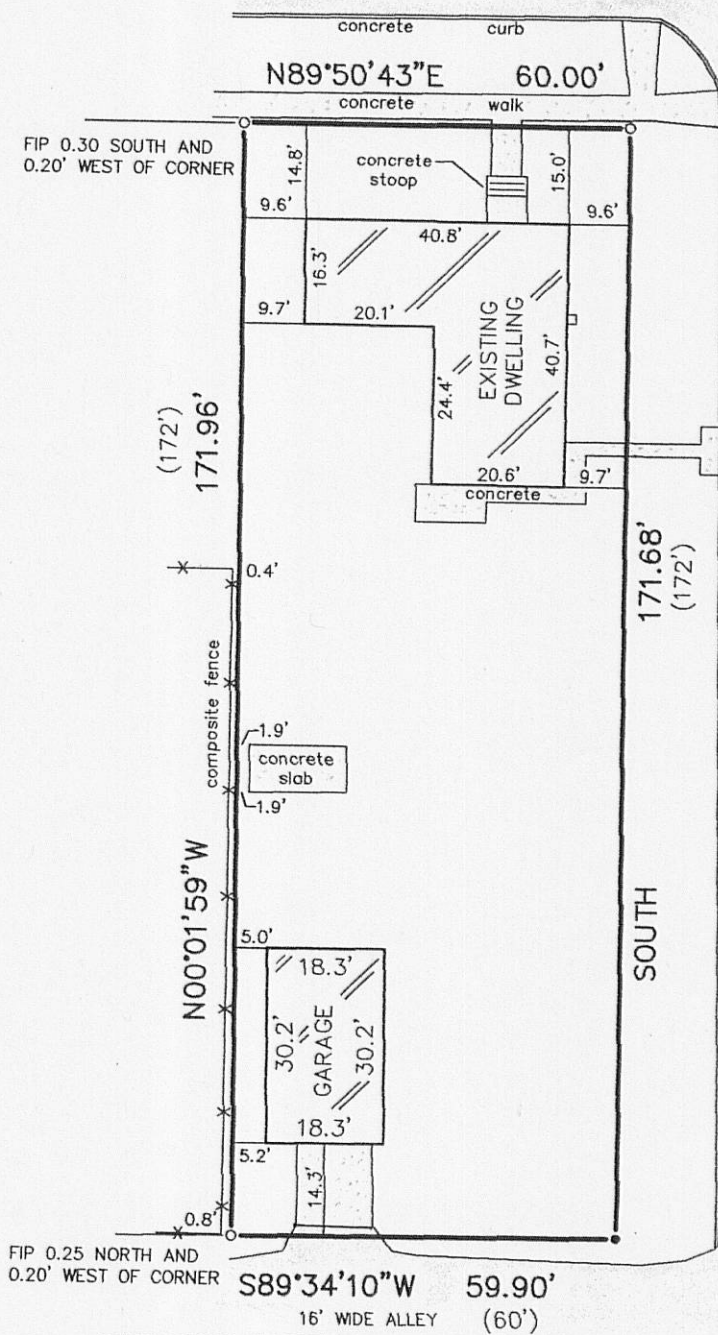

LEGEND

- FOUND IRON PIPE
- SET IRON PIPE
- () RECORDED AS

SCALE

1" = 30'

NOTE: BEARINGS HEREON RELATE TO THE WEST LINE
OF SAGE STREET. ASSUMED BEARING OF SOUTH.

"I hereby certify that I have surveyed the above described
property and that the above map is a correct representation thereof
and shows the size and location of the property, its exterior
boundaries, the location of all visible structures and dimensions
of all principal buildings thereon, boundary fences, apparent
easements, roadways and encroachments, if any."

"This survey is made for the use of the present owners of the
property, and those who purchase, mortgage, or guarantee the
title thereto within one year from date hereof."

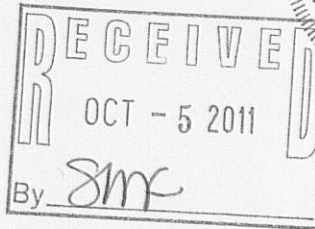
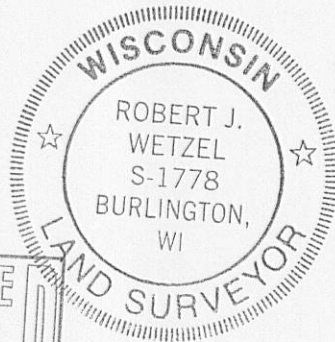

THIS IS NOT AN ORIGINAL PRINT
UNLESS THIS SEAL IS RED.

B.W. SURVEYING, INC.

412 N. PINE STREET
BURLINGTON, WI 53105
(262)-767-0225

Robert J. Wetzel
ROBERT J. WETZEL S-1778

JULY 14, 2011
DATE

8347
JOB NUMBER



ZGC-142

007-2824